

**PLAN SHOWING THE PROPOSED CONSTRUCTION OF RICEMILL BUILDING WITH INSTALLATION OF 30 H.P. GODOWN, WORKERS QUARTERS, TUBS, DRYING YARD ETC IN SURVEY NO. 91/3C1B1, 91/3C1B2, THEERTHAKARAIMPATTU VILLAGE, AMBATTUR TALUK, THIRUVALLUR DISTRICT.**

OWNER THIRU. A. SRINIVASULU S/O. A. VENKATA SUBBIAH CHETTY  
TMT. A. S. SULOCHANA W/O. A. SRINIVASULU

Scale: 1:100 1"=8'  
for "SRI RAMANA MODERN RICEMILL"

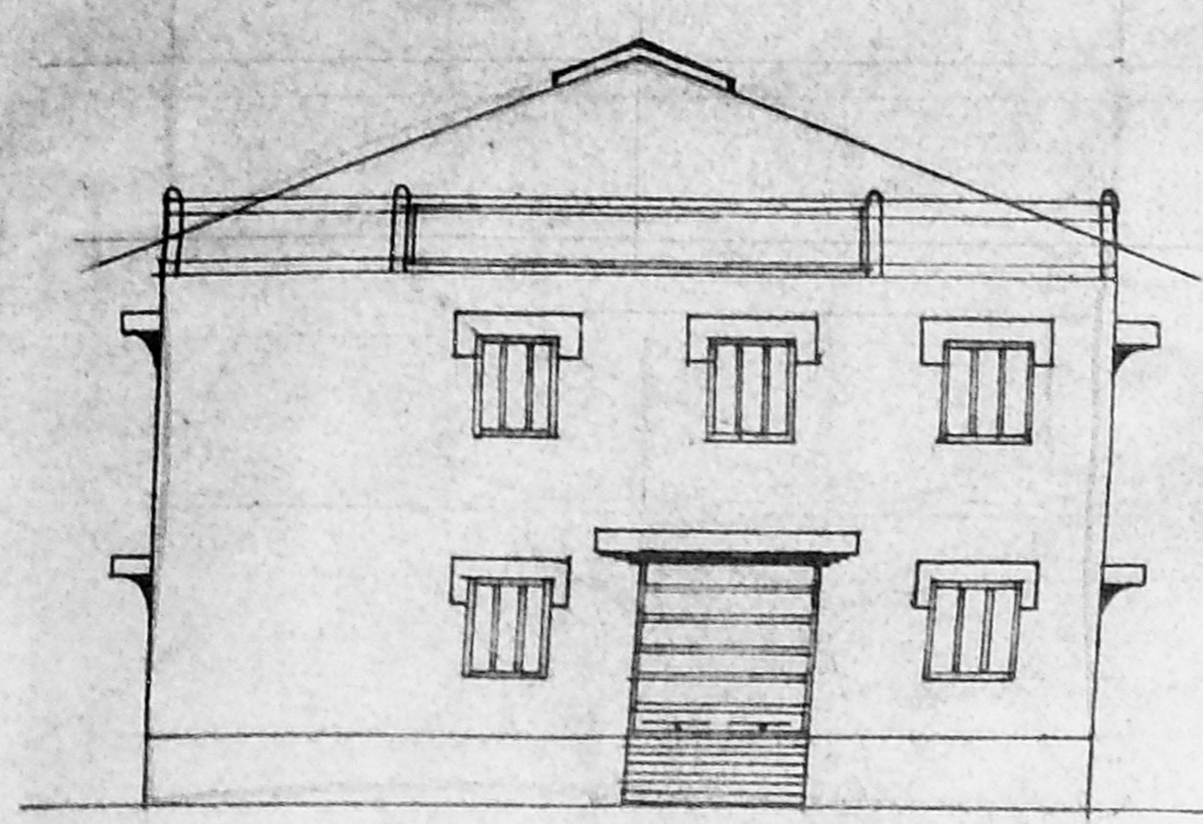

FRONT ELEVATION

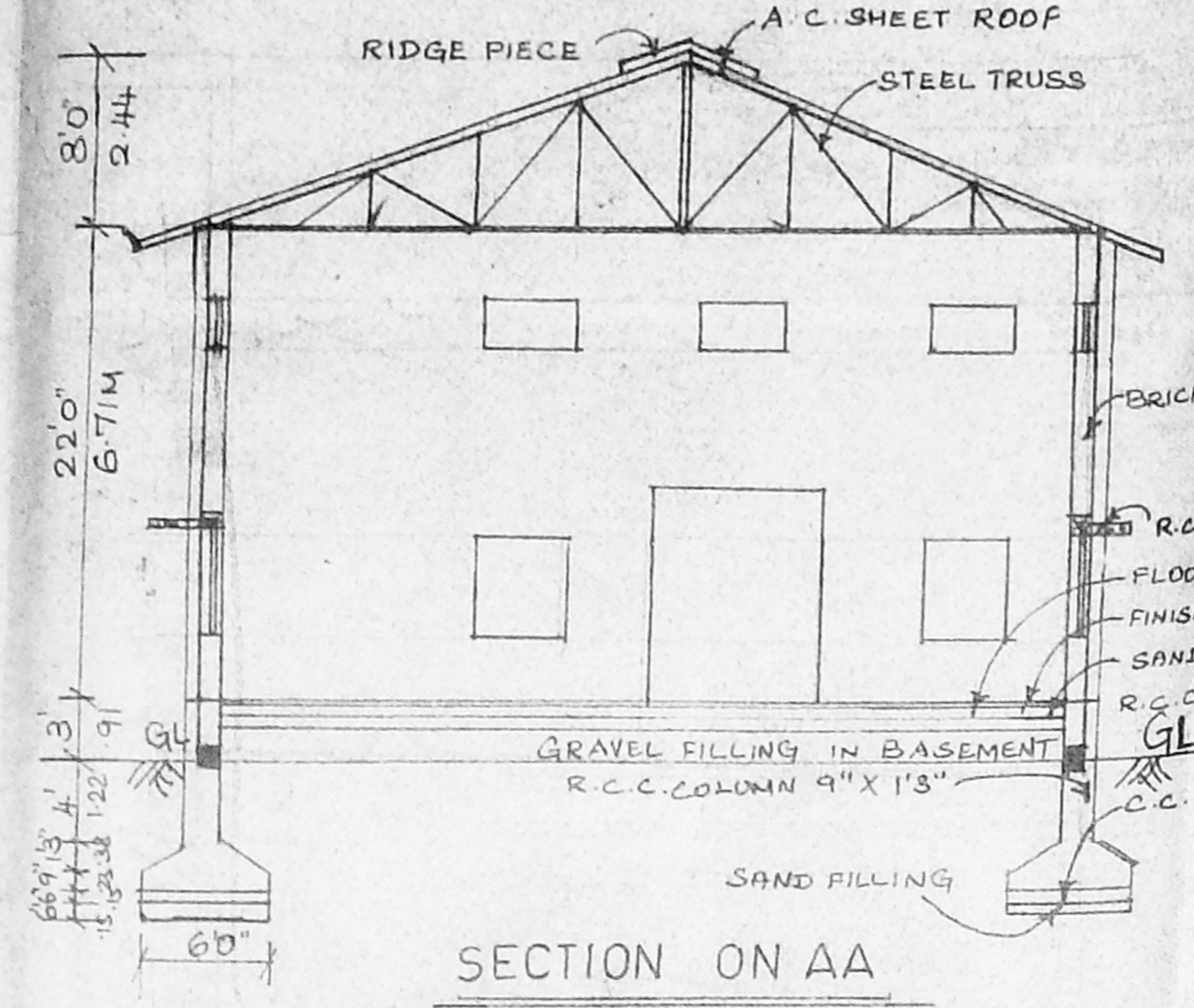

SECTION ON AA

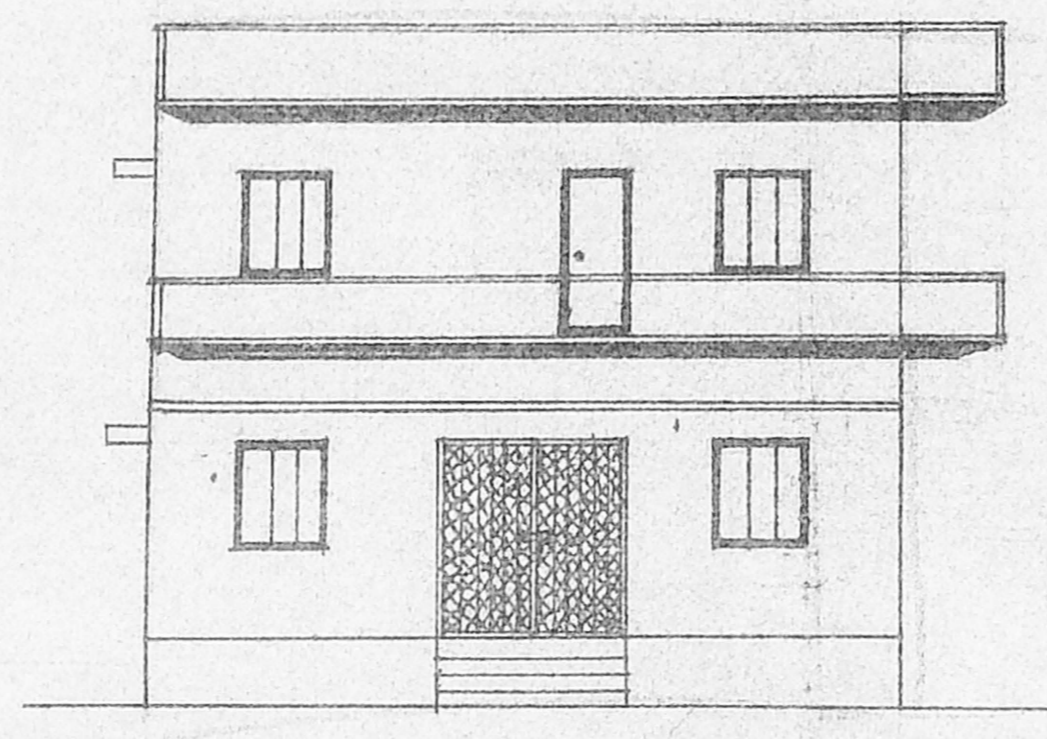

ELEVATION

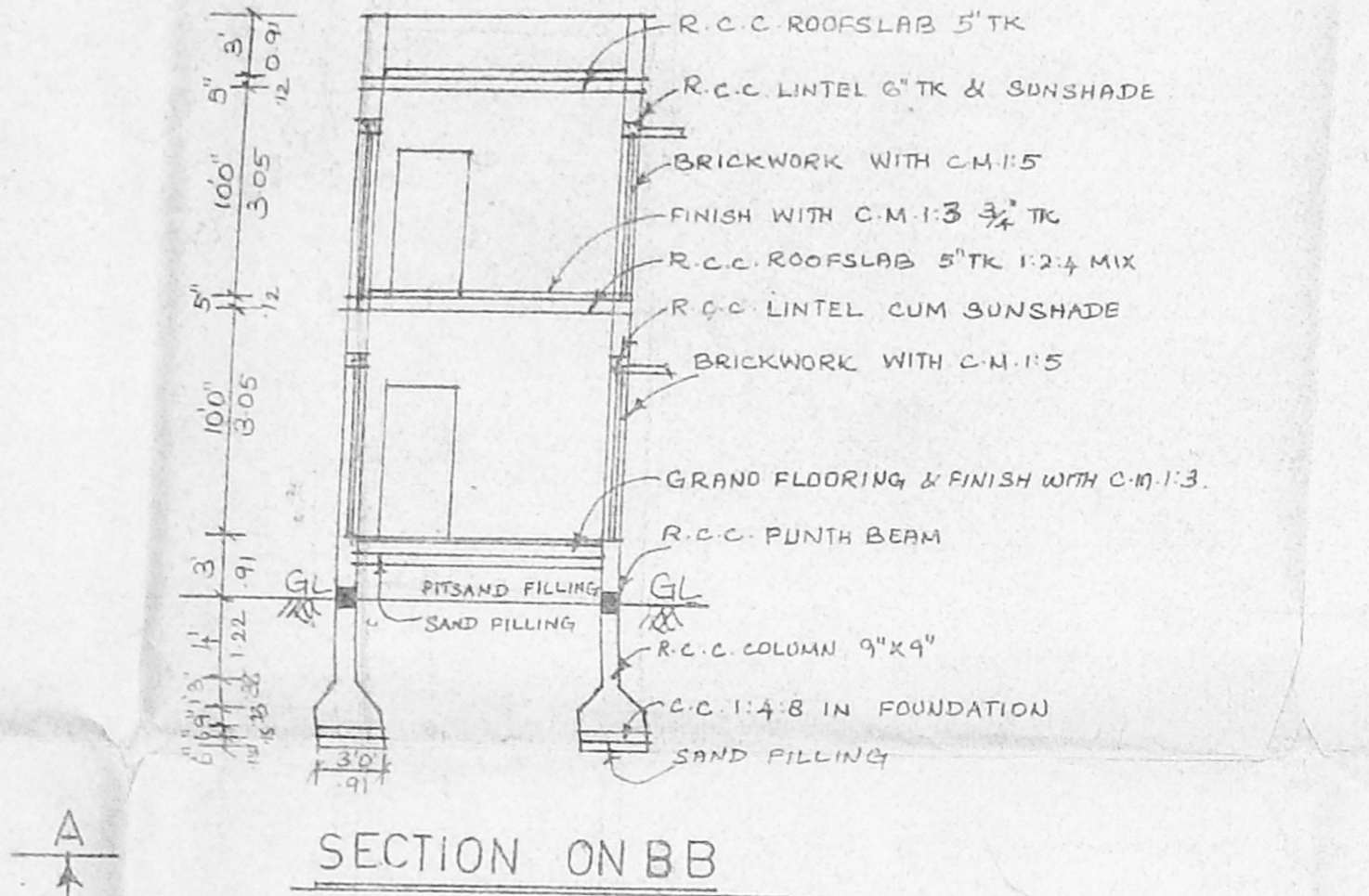
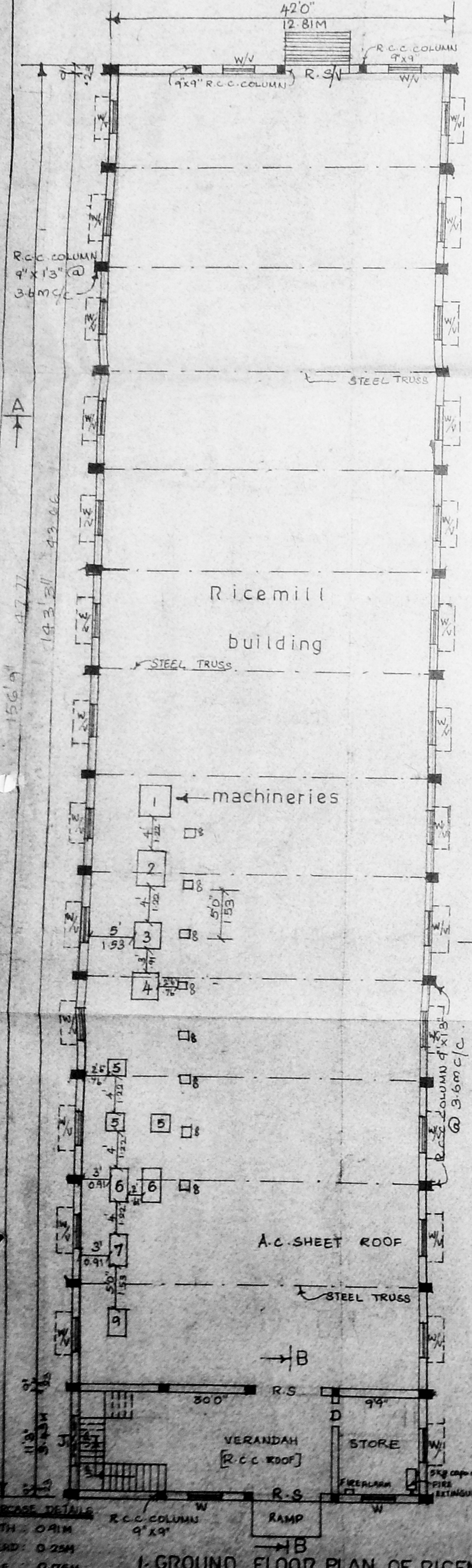

SECTION ON BB

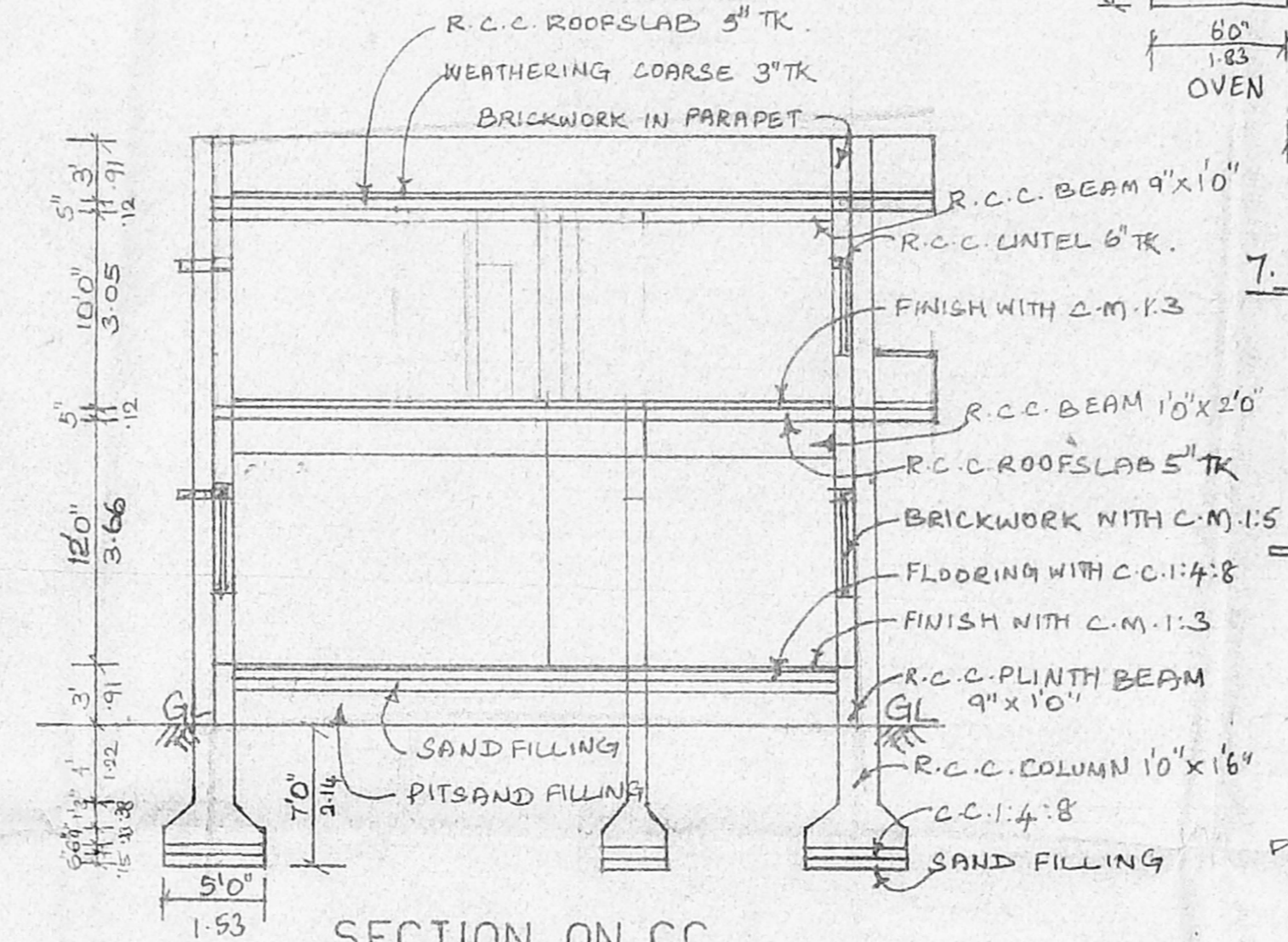

SECTION ON CC

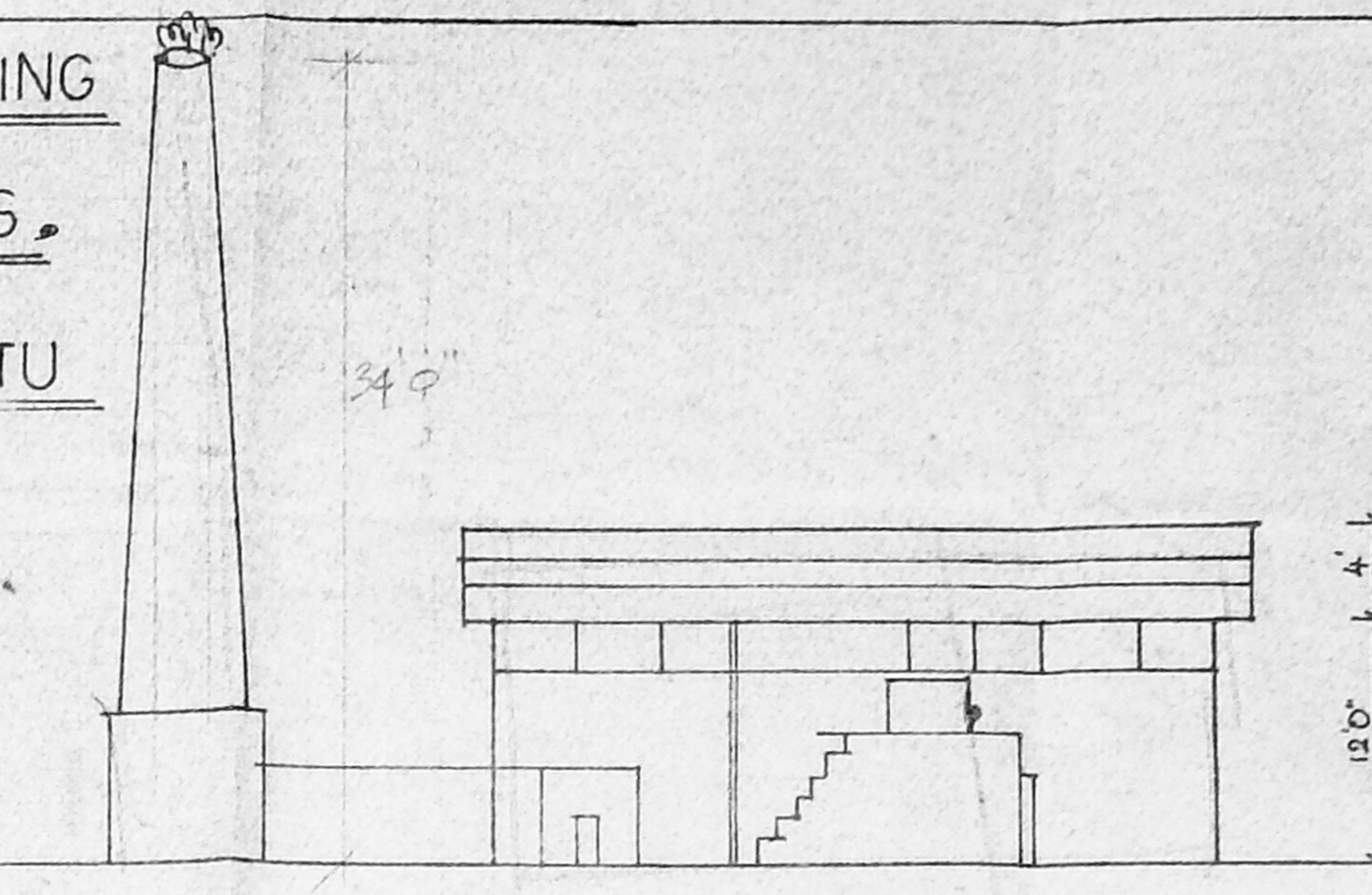

elevation

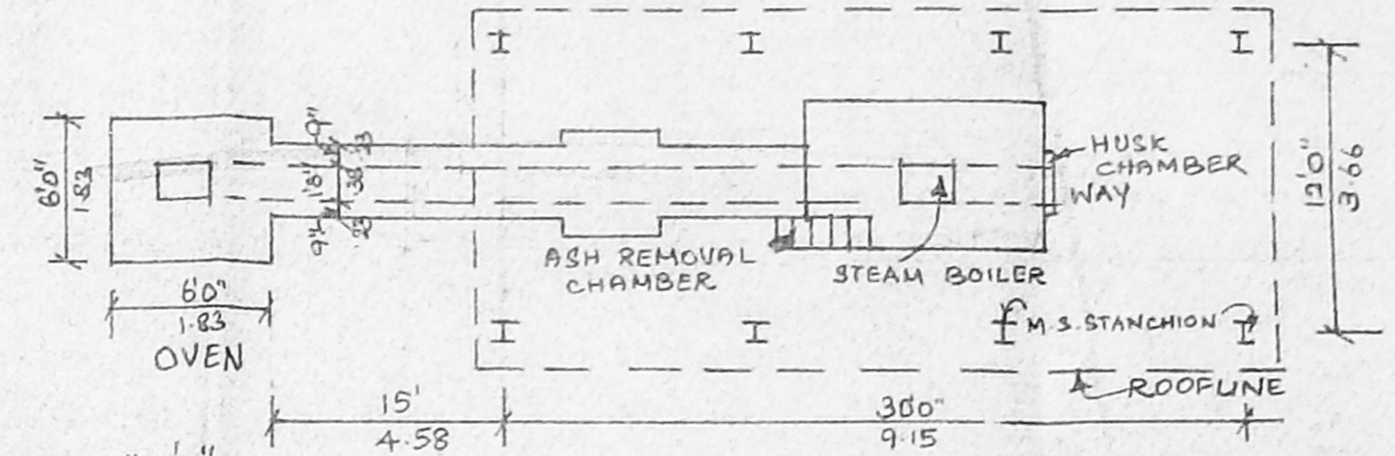

7. Plan for Boiler chamber & chimney

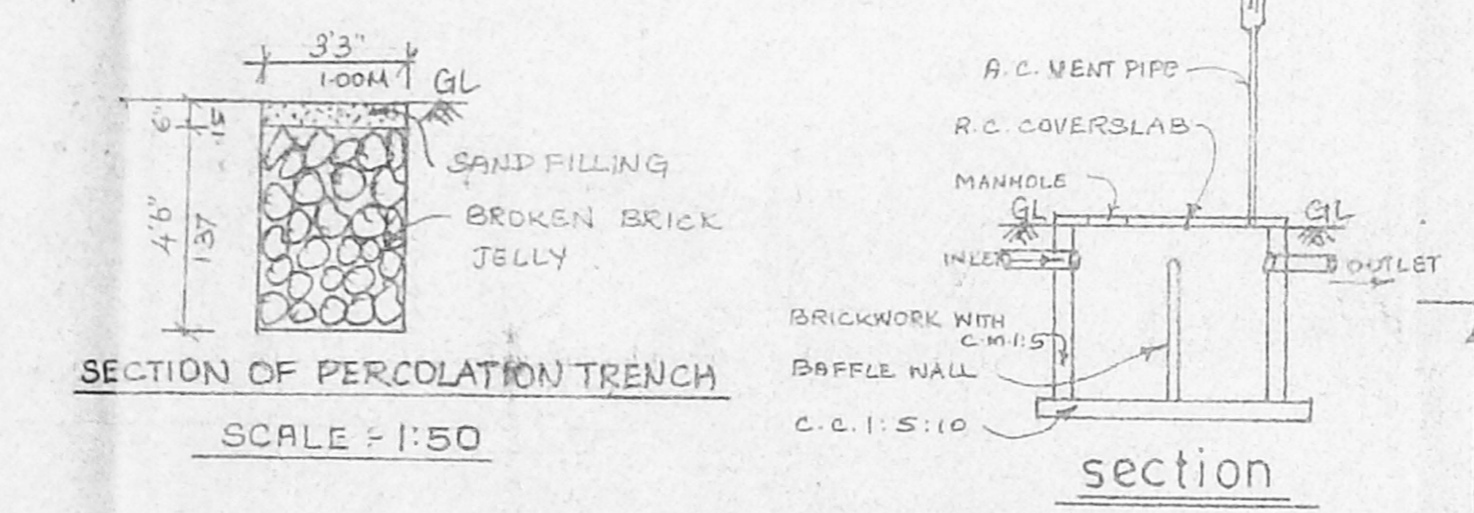

SECTION OF PERCOLATION TRENCH

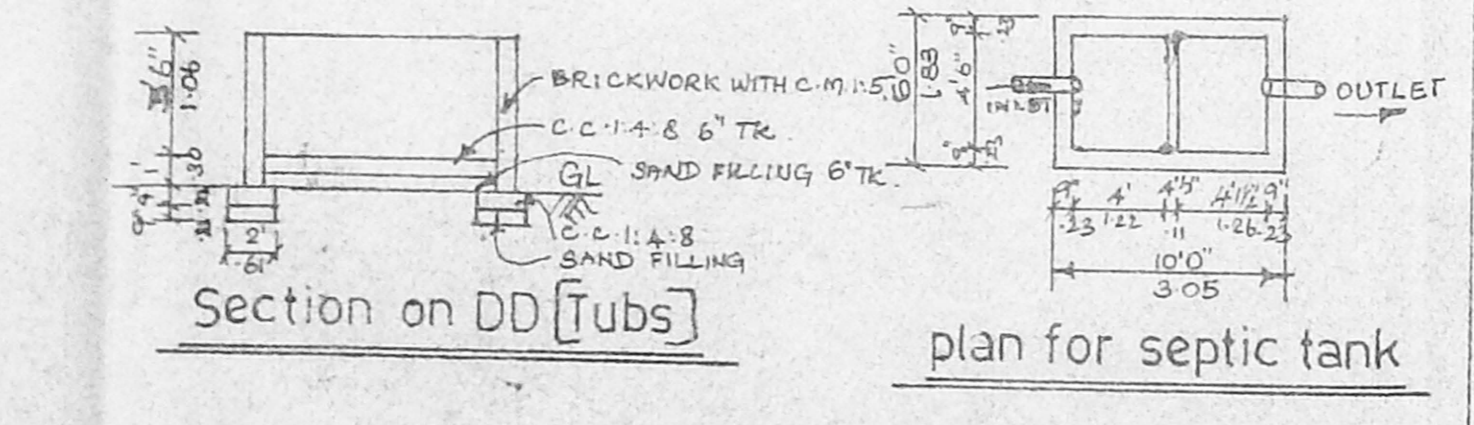

Section on DD (Tubs)

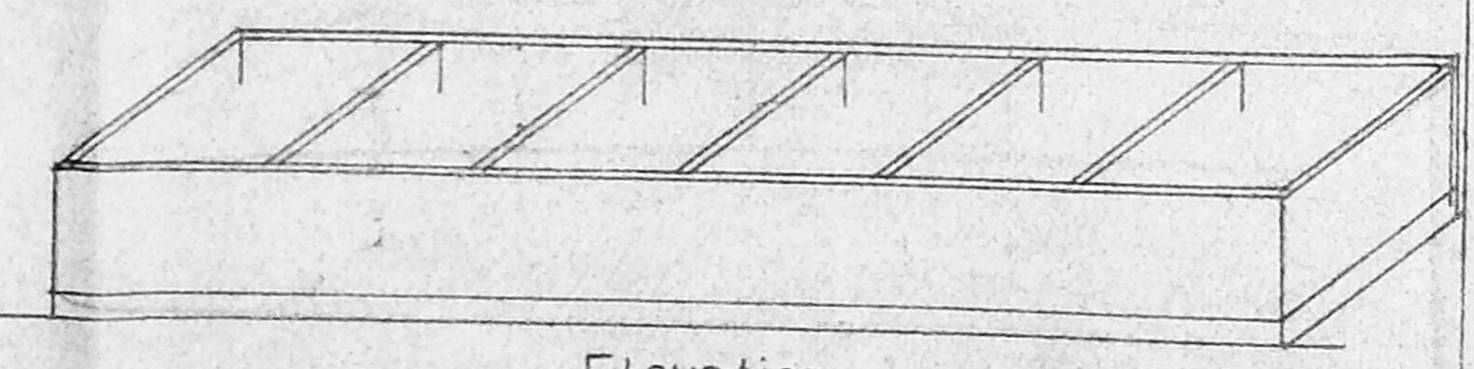

plan for septic tank

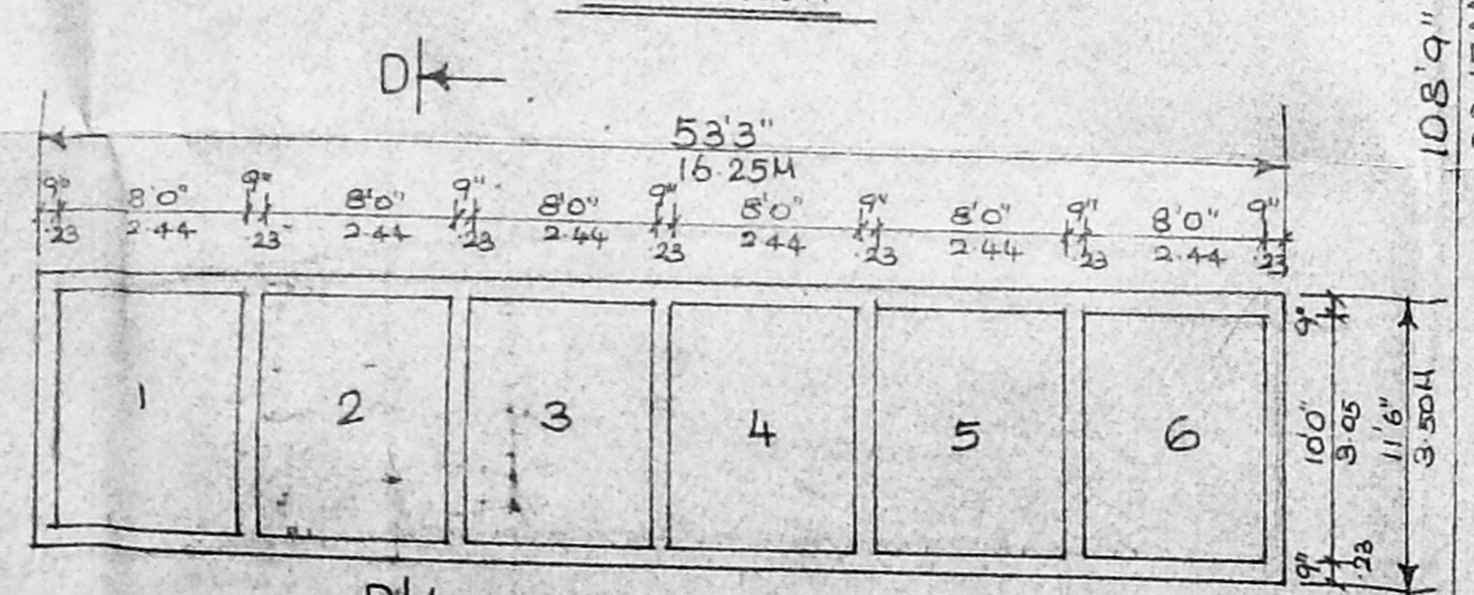

Elevation

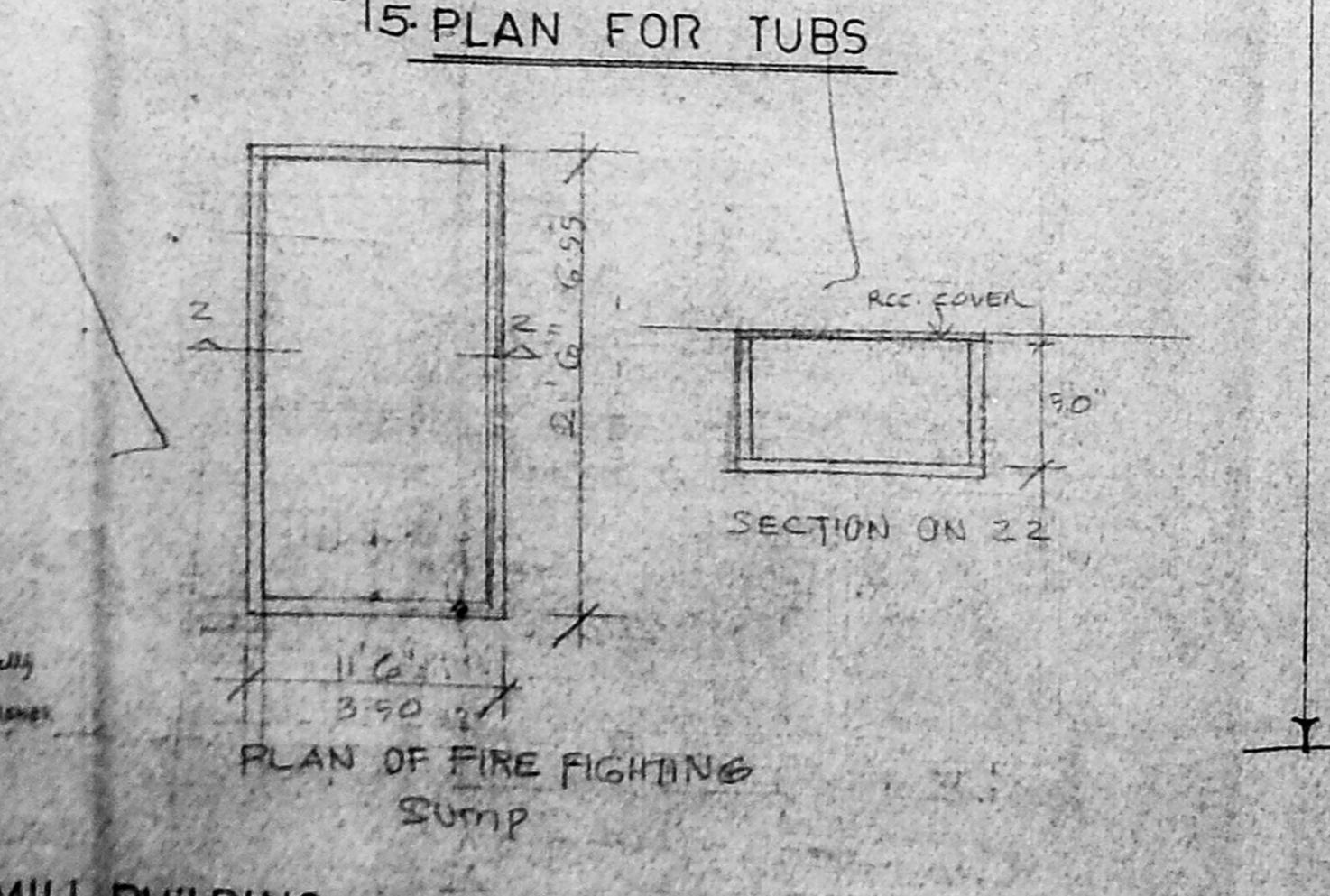

PLAN OF FIRE FIGHTING Sump

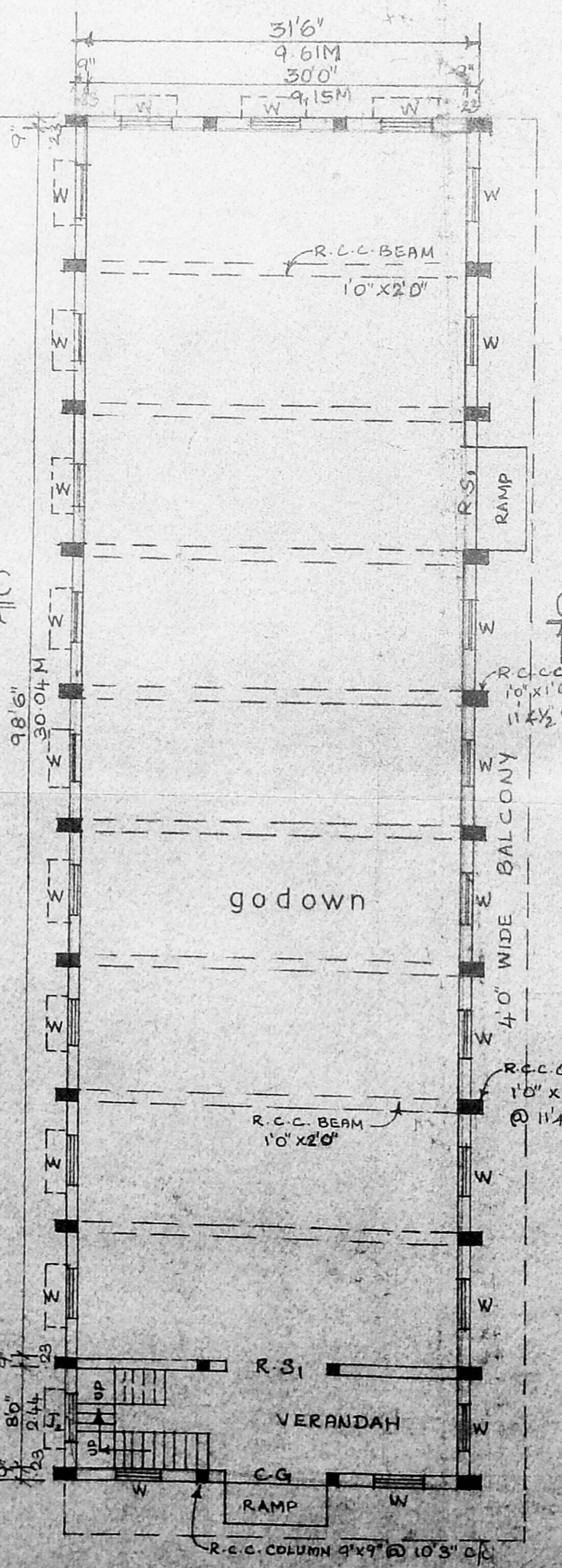

godown

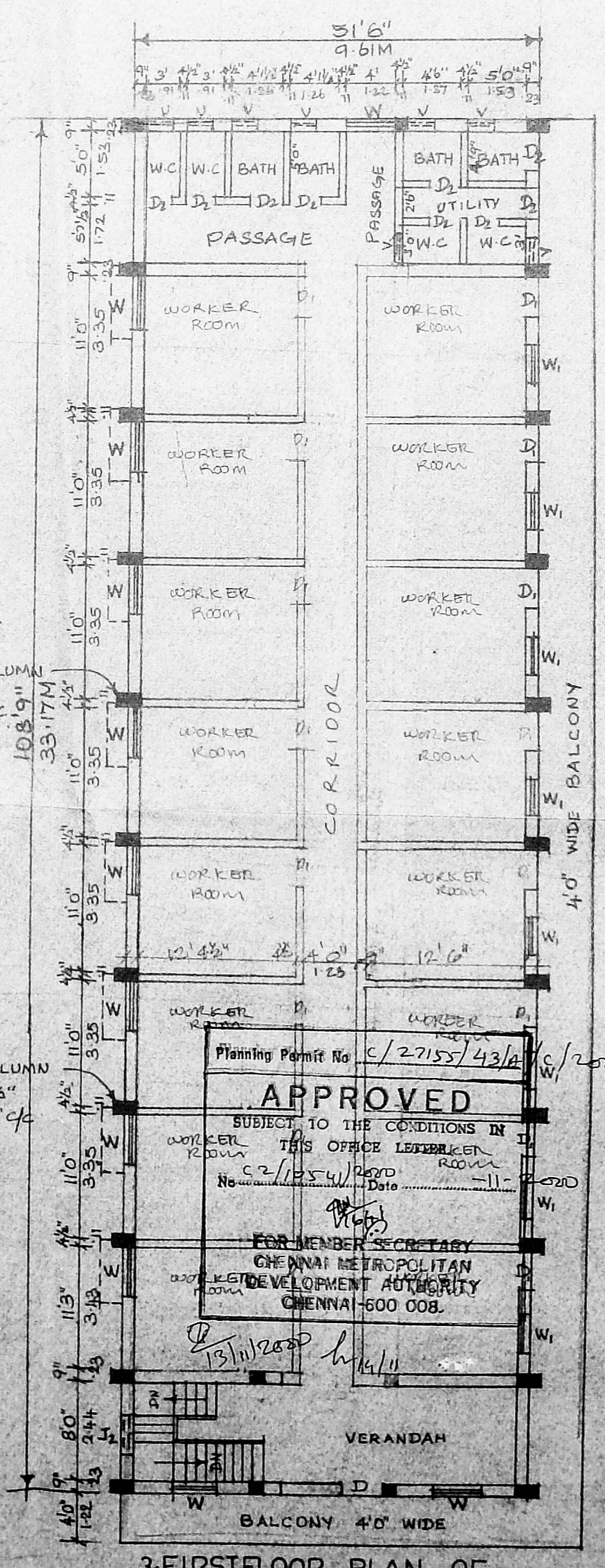

2. FIRST FLOOR PLAN OF WORKERS QUARTERS

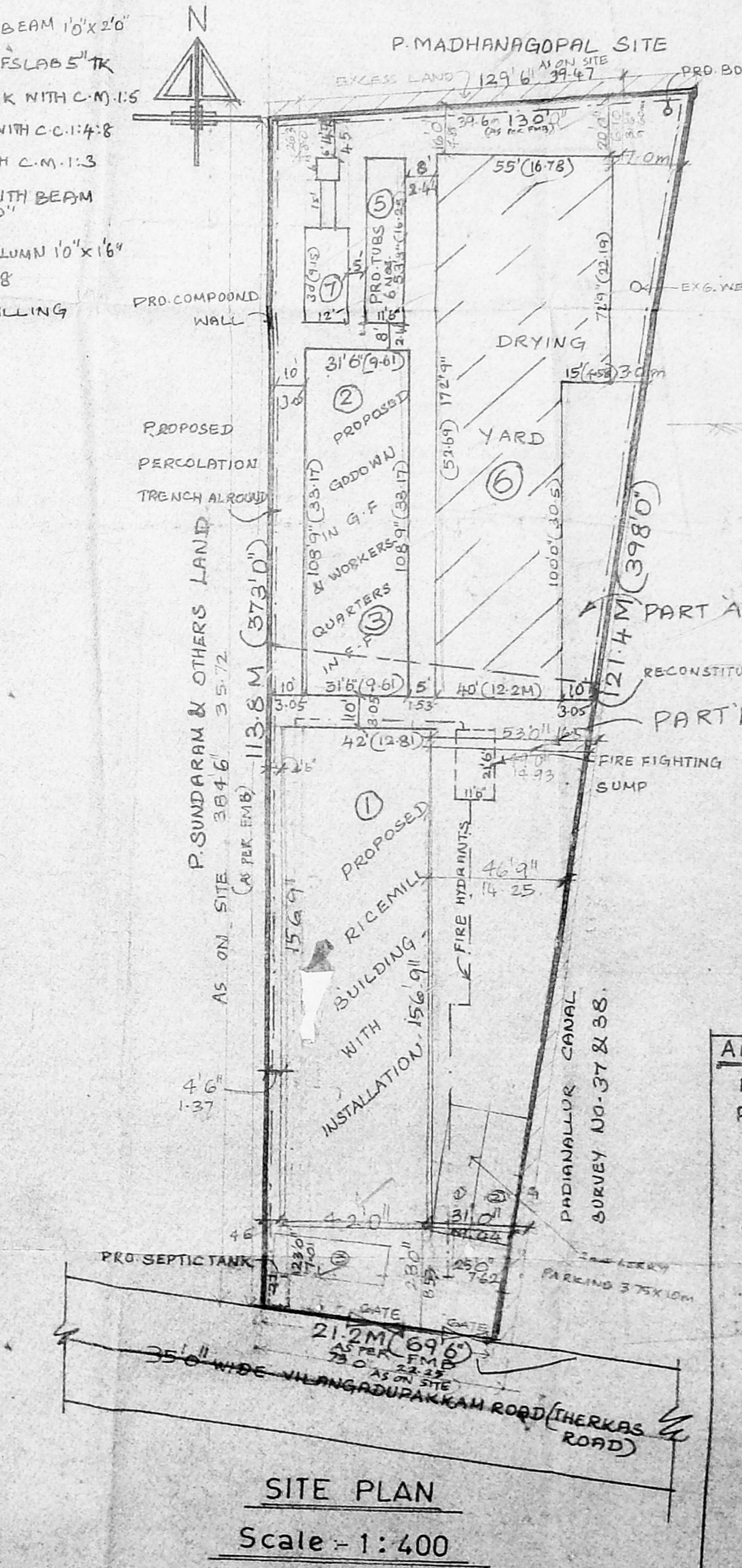

SITE PLAN  
Scale: 1:400

Sl. No.	MACHINERIES	No.	H.P
1.	PADDY SHAKER	1	5
2.	PADDY CLEANER	1	5
3.	RUBBER ROLL SHELLER	1	3
4.	HULLER	1	3
5.	CONG	3	2
6.	BRAWN BLOWER 2.5HP EACH	2	1
7.	RICE SHAKER	1	3
8.	ELEVATOR-0.25HP-EACH	8	2
9.	PADDY SEPARATOR	1	2
10.	WATER PUMPING MOTOR	1	2

TOTAL 30 H.P.  
SPECIFICATIONS:-  
C.C. 1:4:8 IN FOUNDATION & FLOORING USING 40MM HBG METAL. BRICKWORK WITH C.M. 1:5 IN MASONRY WORKS LIKE COLUMNS, LINTEL CUM SUNSHADE, ROOFSLAB, PLINTH BEAM ETC. PLASTERING WITH C.M. 1:5 FLOORING WITH GRANO FLOOR & FINISH WITH C.M. 1:3 ROOFING WITH A.C. SHEET ROOF WITH STEEL TRUSS. FIXING ROLLING SHUTTERS & STEEL WINDOWS.

COLOUR INDEX:-  
PROPOSAL [ ] ROAD [ ] MACHINERIES [ ] BOUNDARY [ ]

RE-CONSTITUTION PLOT AREA DETAILS:-  
PART 'A': A. SRINIVASULU (0.45 CENTS)  
PART 'B': A. S. SULOCHANA (0.40 CENTS)  
TOTAL: 0.85 CENTS

AREA STATEMENT:-  
PLOT AREA (0.85): 37026 SQ. FT / 3440 M<sup>2</sup>  
PLINTH AREA DETAILS:-  
RICEMILL BUILDING: 65848 SQ. FT / 612 M<sup>2</sup>  
GODOWN Q.F: 34266 SQ. FT / 318 M<sup>2</sup>  
WORKERS QUARTERS } F.F: 34266 SQ. FT / 318 M<sup>2</sup>  
RICEMILL BUILDING: 53630 SQ. FT / 50 M<sup>2</sup>  
TUBS: 612 SQ. FT / 57 M<sup>2</sup>  
BOILER CHAMBER & CHIMNEY: 43730 SQ. FT / 41 M<sup>2</sup>

CMDA 'C'/PP No. 1  
C. No. 2/2/10541/2000  
Assr. [ ]  
Srt. [ ]  
PART I [ ]

PREPARED BY:-  
SRI SATHYA NARAYANA CONSTRUCTION  
NO. 476, 6th ROAD, REDHILLS, CHENNAI-600 042  
DRAWN BY: S.M. LATHA D.C.E.  
DATED ON: 23.2.2000  
CHECKED BY: R. MURTHY D.C.E.

DETAILS OF JOINERIES	
R.S. ROLLING SHUTTER	8'0" x 10'0" (2.44 x 3.05)
R.S. "	8'0" x 8'0" (2.44 x 2.44)
C.G. COLLAPSIBLE GATE	8'0" x 8'0" (2.44 x 2.44)
D. DOOR	3'3" x 7'0" (1.00 x 2.14)
D. "	3'0" x 7'0" (0.91 x 2.14)
D. "	2'6" x 6'6" (0.76 x 1.98)
W. WINDOW	4'0" x 5'0" (1.22 x 1.53)
W. "	3'0" x 4'6" (0.91 x 1.37)
W. "	3'0" x 7'0" (0.91 x 2.14)
J. JOLLY	6'0" x 12'0" (1.83 x 3.66)
V. VENTILATOR	4'0" x 2'0" (1.22 x 0.61)
V. "	2'0" x 1'6" (0.61 x 0.45)
J. JOLLY	4'0" x 10'0" (1.22 x 3.05)

DETAILS OF JOINERIES  
R.S. ROLLING SHUTTER: 8'0" x 10'0"

PLAN SHOWING THE PFD. CONSTRUCTION OF RICEMILL BUILDING WITH INSTALLATION OF 30HP, GODOWN, WORKERS QUARTERS TUBS, DRYING YARD, ETC, IN SURVEY No. 91/3C182, THEERTHAKARAIMPATTU VILLAGE, AMBATTUR TALUK, THIRUVALLUR DIST. OWNERS: THIRU. A. SRINIVASALU TMT. S. SULOCHANA

2/3

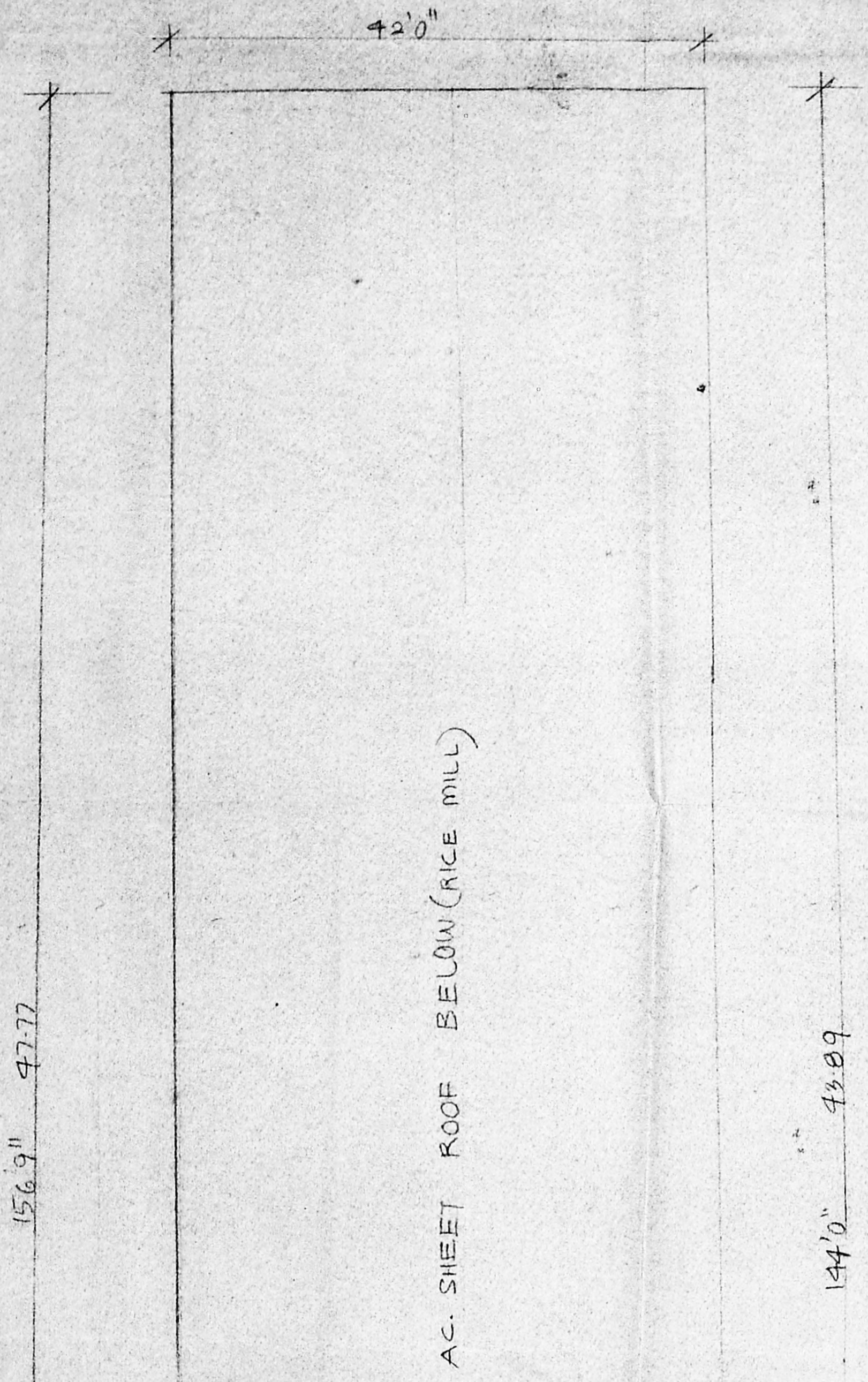

Planning Permit No. C/2/7155/43/B/C/2000

**APPROVED**

SUBJECT TO THE CONDITIONS IN THIS OFFICE LETTER.

No. C2/10541/2000 Date 11-2-2000

FOR MEMBER SECRETARY  
CHENNAI METROPOLITAN  
DEVELOPMENT AUTHORITY  
CHENNAI-600 008.

CMDA 'C' / PP No. 1

C. No. C2/10541/2000

Asst. ....

Scrutiny: ...

PART I ...

PART II ...

A.P. ...

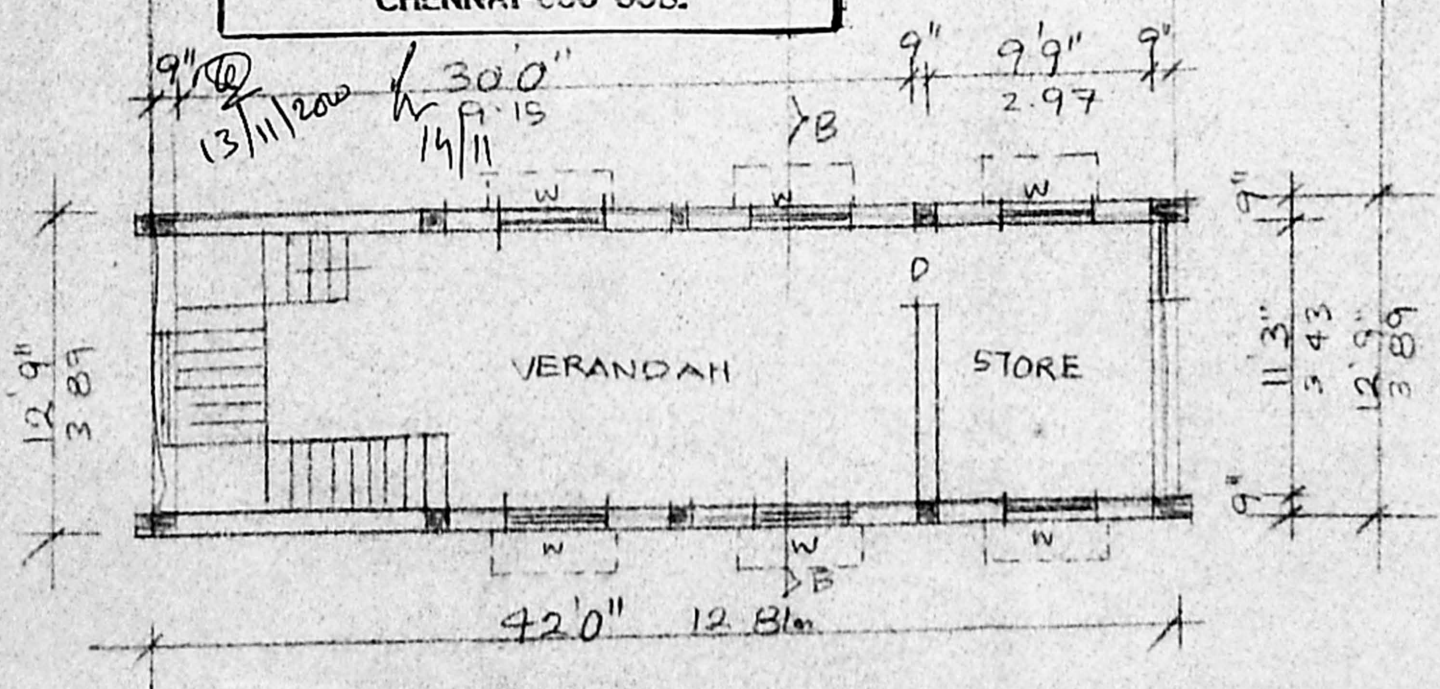

FIRST FLOOR PLAN OF RICE MILL BUILDING

A. S. Subbiah

OWNER SIGNATURE

Br. R. MURTHY, D.C.E.,  
Licensed Surveyor No. 3,  
New No: 470, S.N.T. ROAD,  
REDHILLS, CHENNAI-52.

LICENSED SURVEYOR

PLAN SHOWING THE PROPOSED CONSTRUCTION OF RICEMILL BUILDING WITH INSTALLATION OF 30 H.P IN SURVEY NO 321/1, 321/2, THEERTHAKARAIAMPATTU VILLAGE, AMBATTUR TALUK,

OWNERS :- Mr. A. SRINIVASULU & Mrs. A. S. SULOCHANA

THIRUVALLUR DISTRICT.

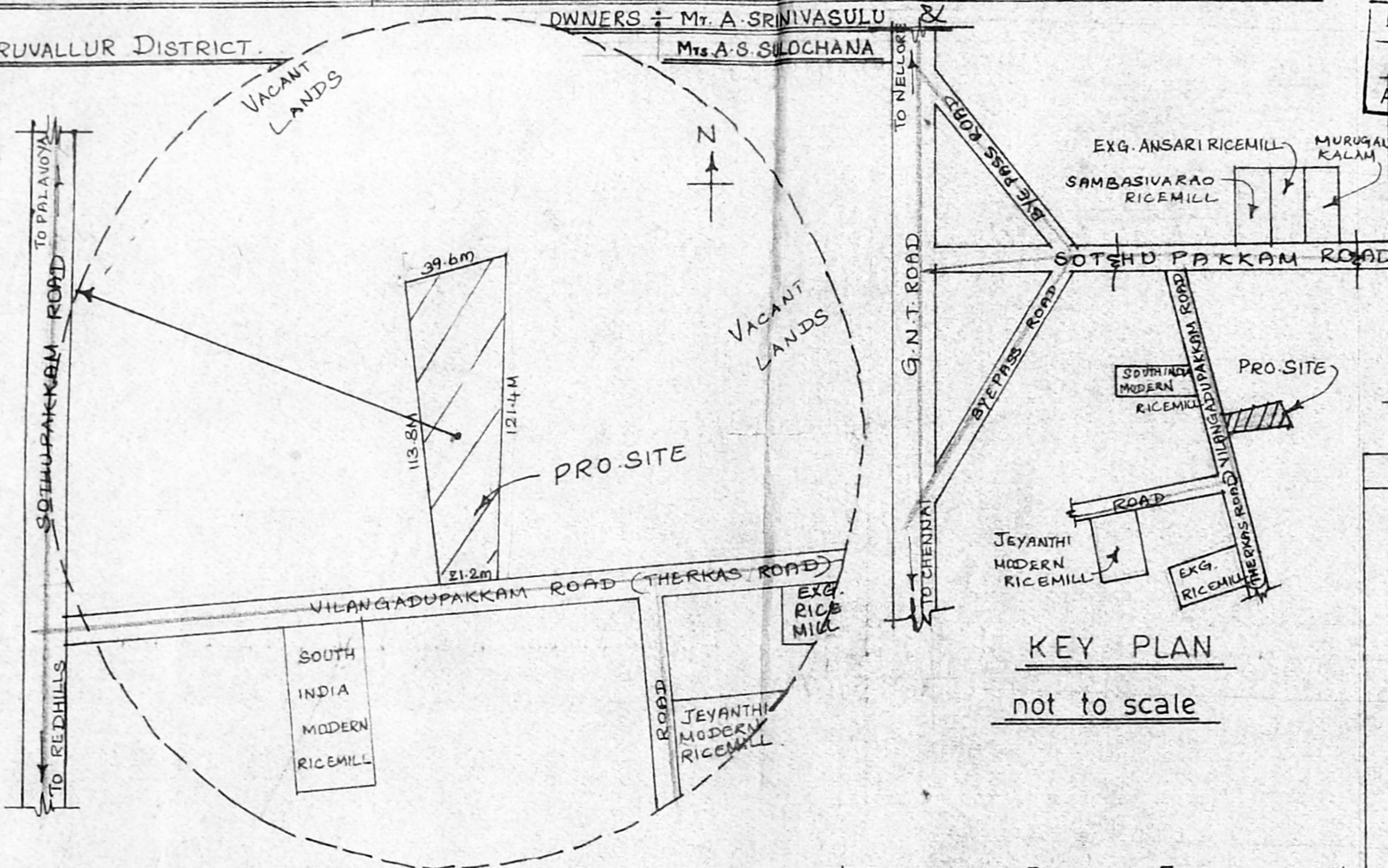

TOPO PLAN Showing the structure within the radius of 500'0" [150M]

TEMPLE, CHURCH, MOSQUE, SCHOOL, HOSPITAL, MARKET, & OTHER PUBLIC BUILDINGS - NIL. SCALE = 1:1500  
 ALL DOORS & WINDOWS ARE OPEN OUTWARDS ONLY  
 NO. OF PERSONS TO BE EMPLOYED : 19

ELEVATION & SECTION OF COMPOUND WALL

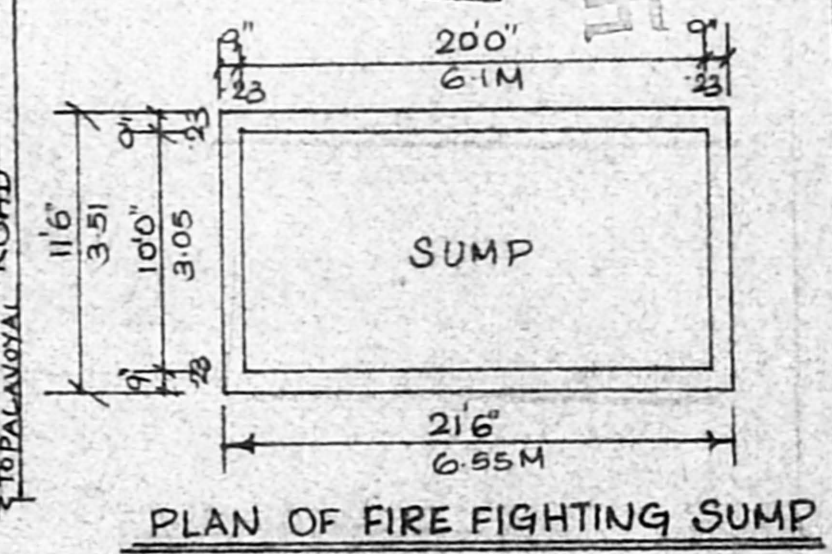
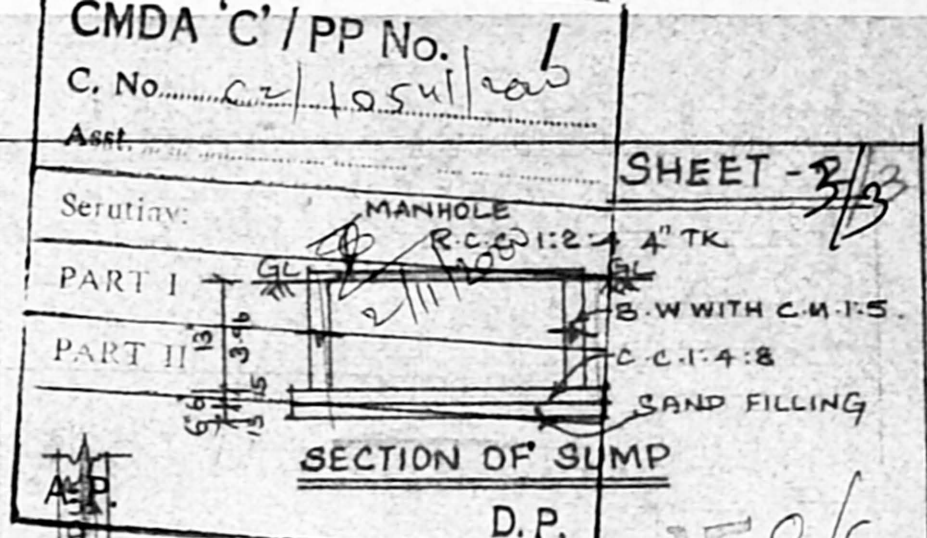
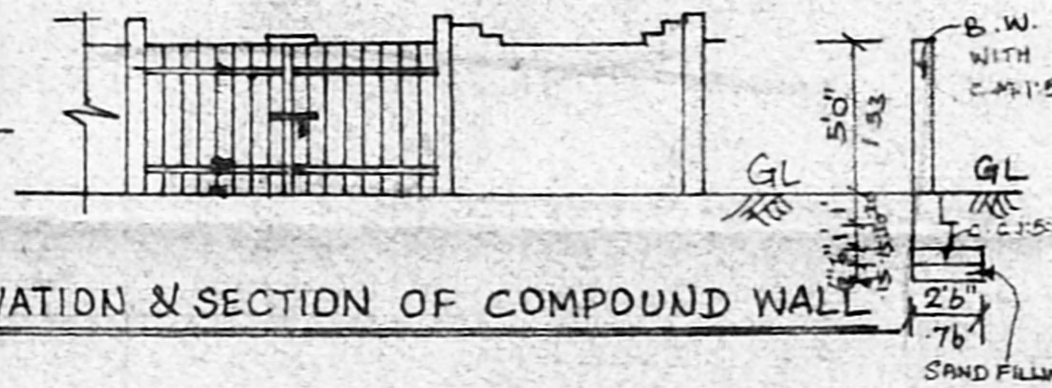

APPROVAL AUTHORITY:-

Planning Permit No. C/27155/43/c/c/200

**APPROVED**

SUBJECT TO THE CONDITIONS IN THIS OFFICE LETTER.

C2/10541/2000 -11-2000

No. \_\_\_\_\_ Date \_\_\_\_\_

FOR MEMBER SECRETARY  
 CHENNAI METROPOLITAN  
 DEVELOPMENT AUTHORITY  
 CHENNAI-600 008.

13/11/2000 h/14/11

<p>A. S. SULOCHANA</p>	<p>Phone: 6418917                  E. R. MURPHY, D.C.E.                  Licensed Surveyor No. 3                  New No. 1761 C.M.T. RD                  REDHILLS, CHENNAI</p>
<p>OWNER</p>	<p>ENGINEER</p>